THE SUMMIT

'60

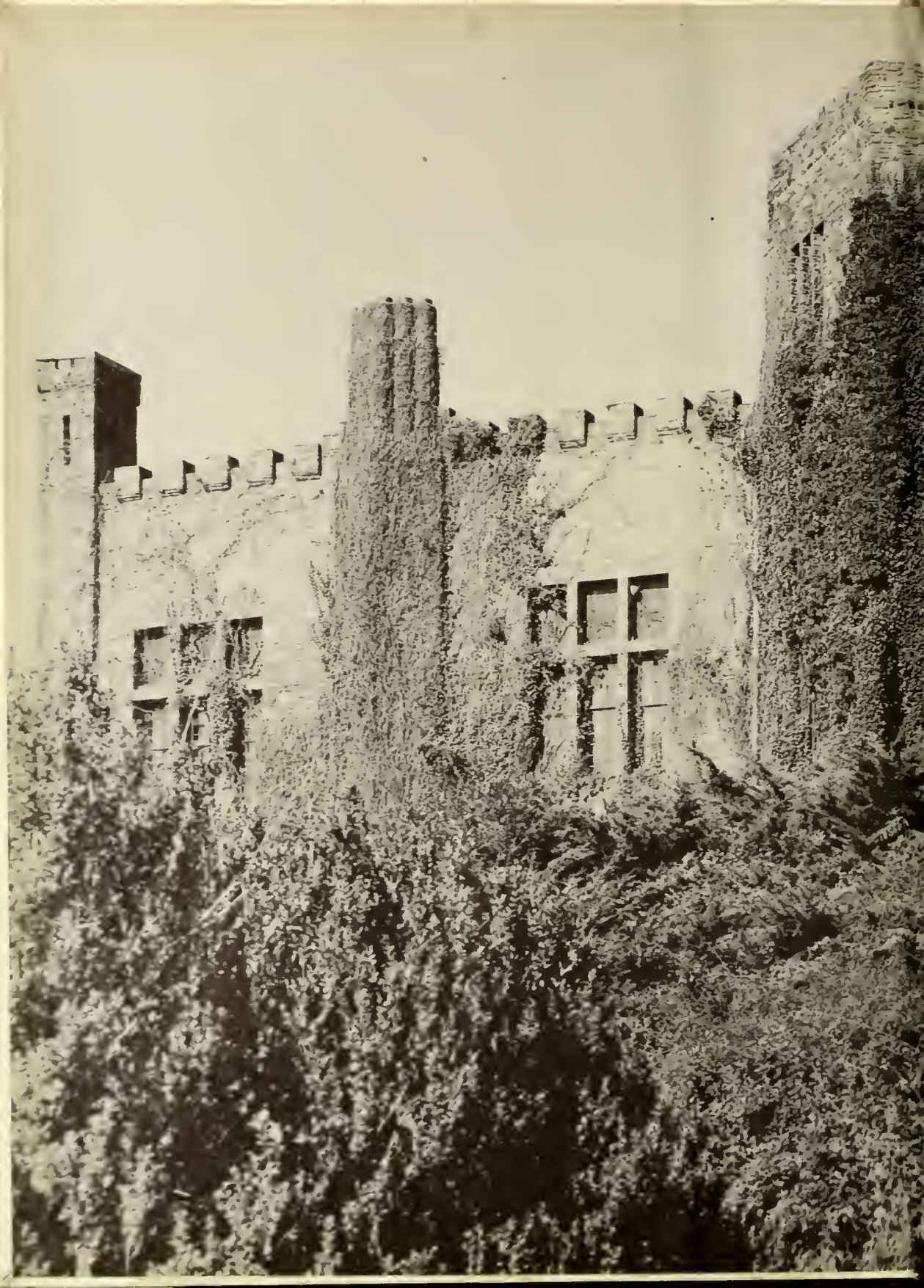

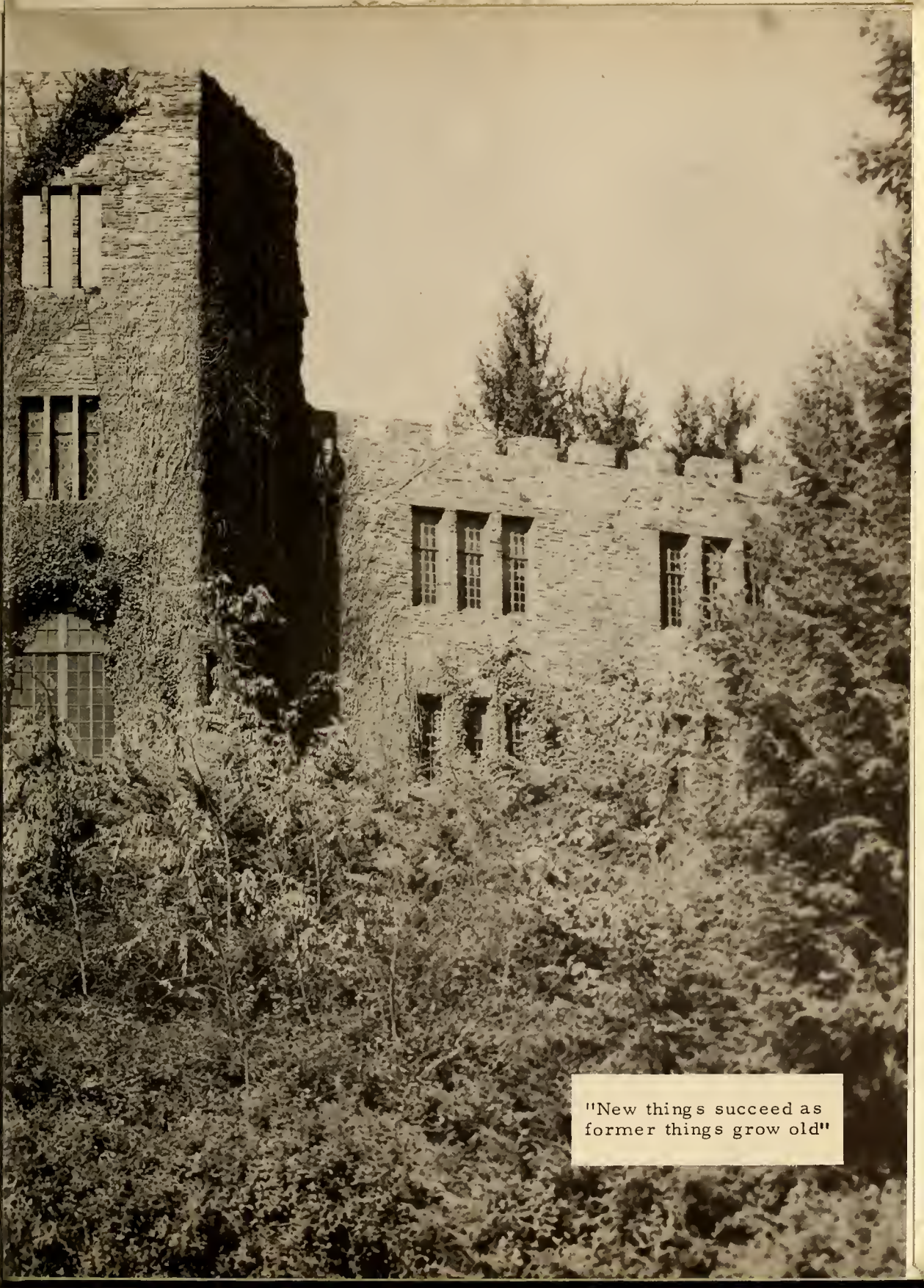

"New things succeed as former things grow old"

THE OLD AND THE NEW

THE SUMMIT

'60

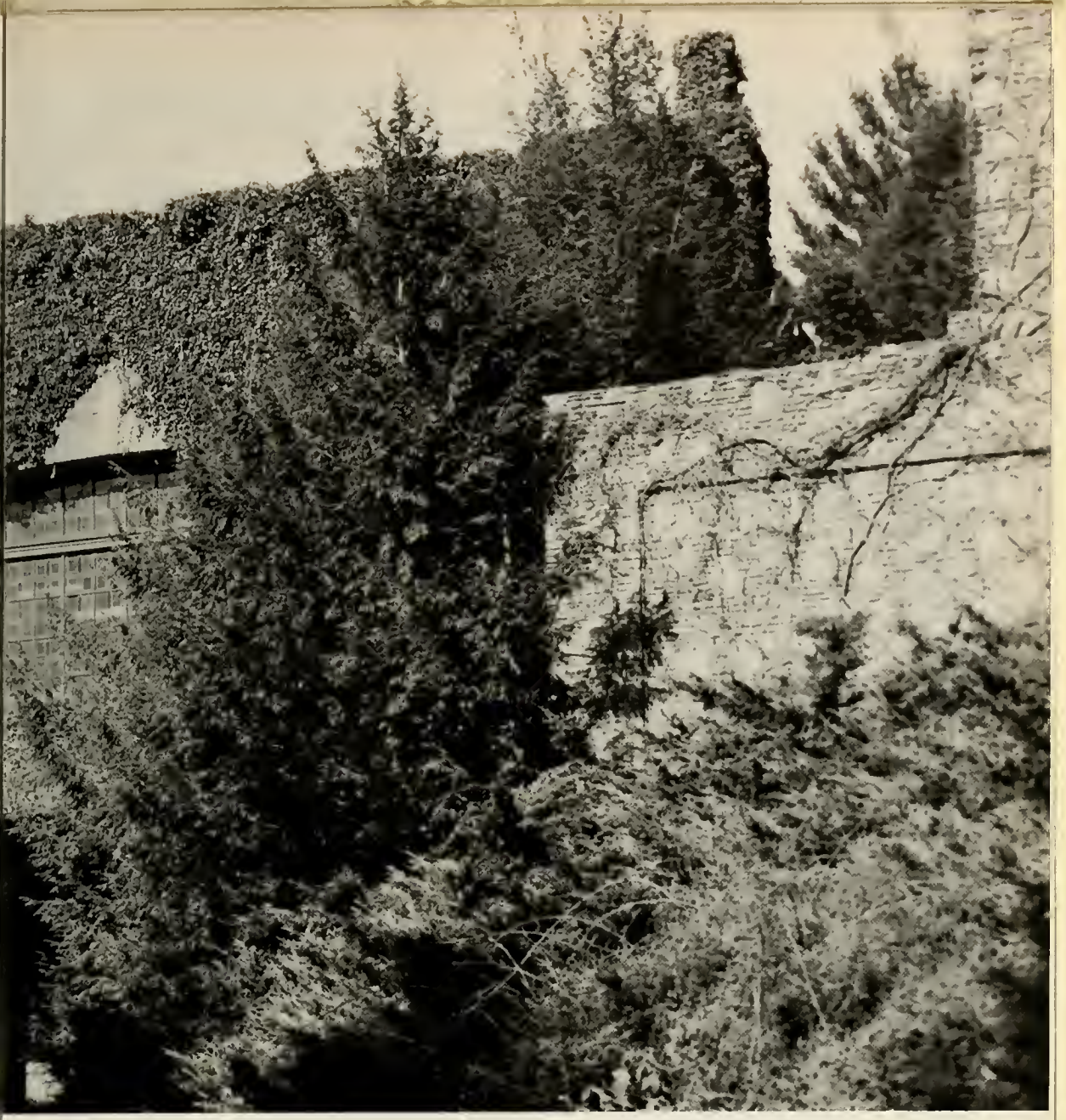

PUBLISHED BY THE STUDENTS OF

ASHEVILLE-BILTMORE COLLEGE

Asheville, North Carolina

. . . Because of your understanding of us; because you believed in us when it was difficult for us to believe in ourselves; because of your loyalty and adherence to principles; because you give unselfishly of your time in order to make Asheville-Biltmore a better College for us all; because you brought a part of Georgia to North Carolina; because you are always a friend in need . . . We proudly dedicate the 1960 SUMMIT to you . . .

Col. William H. Quarterman

FOREWORD

Loving glances cast around our old, familiar campus, aspiring visions of the new, prospective campus . . . these have been common to each of us in a year filled with pleasant memories and high expectations. For this reason we, the 1960 Annual Staff, have selected as a theme for our Summit, THE OLD AND THE NEW.

Through pictures, art, and copy we have attempted to portray on the following pages a remembrance of the old and a dream of the new. Asheville-Biltmore, as we have known it this year, has become our "outgrown shell" and our future college site a dream realized.

We hope you will long enjoy your annual and that in future years it will precipitate fond memories of the old and will serve as an incentive to continue to build "more stately mansions."

THE CHAMBERED NAUTILUS

"Build thee more stately mansions, O my soul,
As the swift seasons roll!
Leave thy low-vaulted past!
Let each new temple, nobler than the last,
Shut thee from heaven with a dome more vast,
Til thou at length art free,
Leaving thine outgrown shell by life's unresting sea!"

Oliver Wendell Holmes

CONTENTS

Administration and Faculty 15
Sophomores 25
Freshmen..... 43
Activities 59
Features..... 77
Athletics..... 89
Advertisements..... 97

CONTENTS

An urgency - to have stored in every heart

Couples pause to chat on the lovely drive leading to the Administration Building.

Here we see Louise Davis, Gerald Levi, Jayne Floyd, and Henry Wilson at the old fountain, a favorite Campus meeting place.

The early morning sunlight filtering through the trees intensifies the calm beauty of the pond and circular driveway.

A memory of each Special Place

Being late to class is a temptation with so many prosaic beauty spots abounding.

Silhouetted against a forest background, a strolling couple pause on the main drive under the library arch.

Sent many students wandering

Our lovely campus is a student's dream, a temptation to roam and explore every scenic place. Here a group of explorers return to class via the main walkway leading to the Administration Building.

Standing with Leo, one of the guardians of our Campus, Jim Daniels pauses to view the breath-taking expanse of green spread before the Administration Building.

over our picturesque mountain - top campus;

This aerial view shows the verdant forest which surrounds our mountain-top campus, a photographer's joy and a sight which is long remembered.

Anticipation of the new campus created an

Students gather in the shade of the old campus for the last time at the annual picnic.

Dr. Joseph Schandler, (President of the Alumni Association), Linda Merrell, Mr. Stewart Rogers, (Architect), Jerry Burnette, and a designer catch a very real glimpse of the new campus.

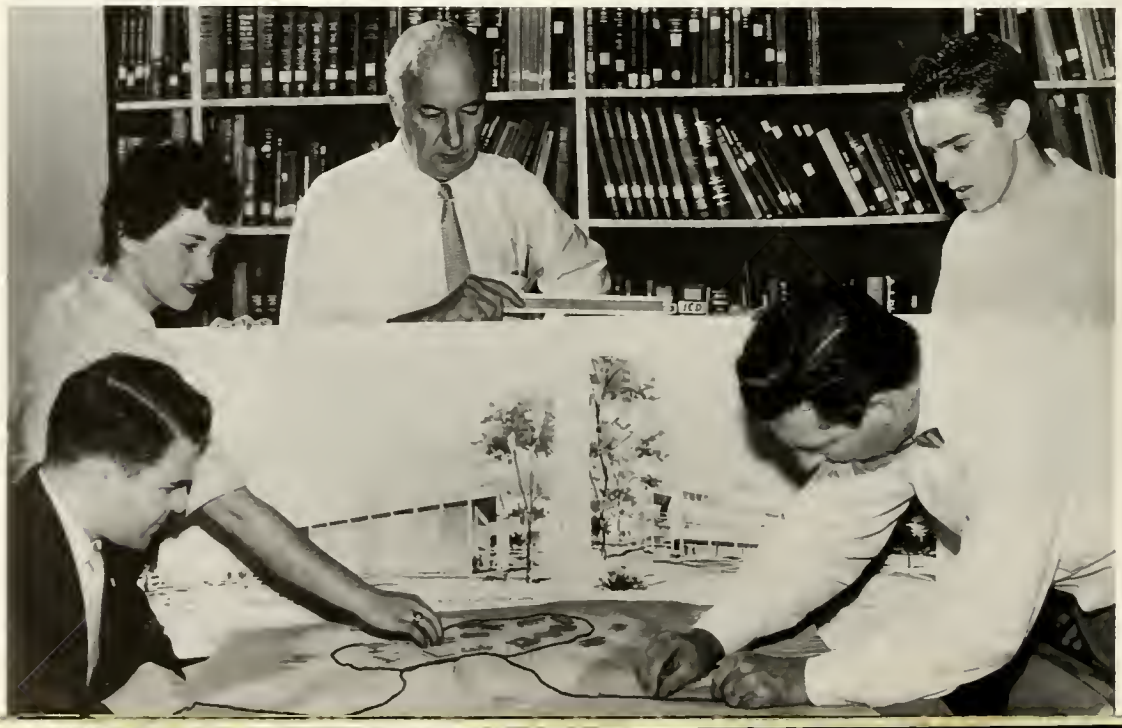

aura of excitement and fascination.

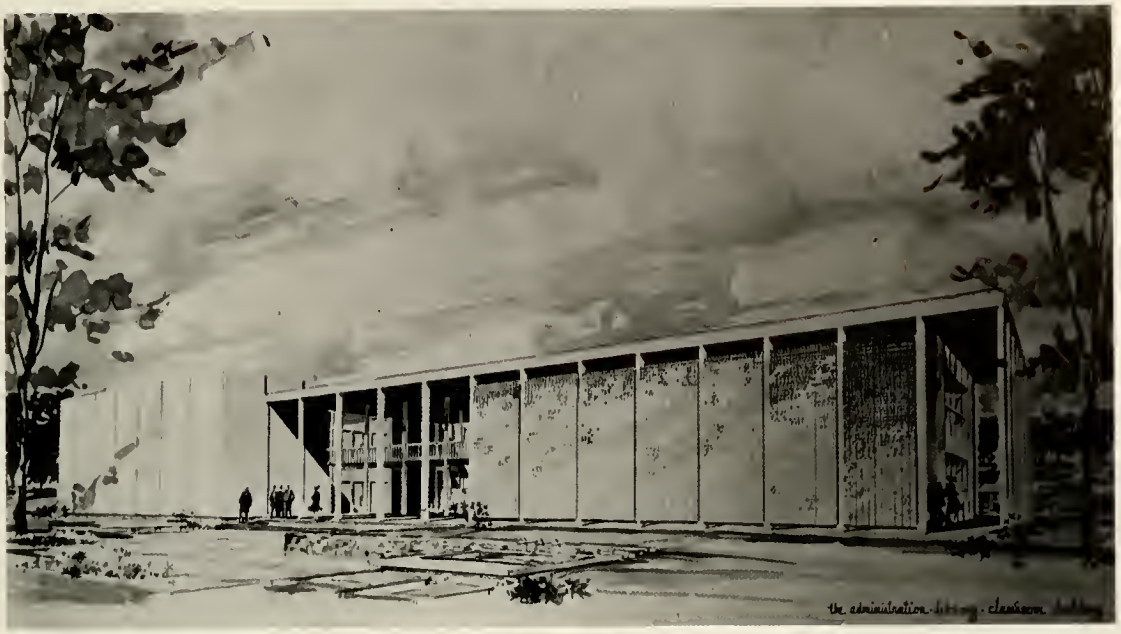

Presently only an architect's conception and a layman's dream, the new Administration Building will soon be a reality.

On the long-awaited moving day, students will drive through the gates for the last time with a tinge of regret, but with high expectations.

ADMINISTRATION

"They've said many things to be remembered and done many things that could be recalled"

FACULTY

Members shown Left to Right are, FRONT ROW: William J. Reese, Mrs. Virginia Dameron, Robert F. Phillips, Chairman; J. W. Byers. SECOND ROW: Manly Wright, Alfred Miller, Dr. James P. Parker, Roy A. Taylor. THIRD ROW: O. E. Stames, Jr., John Reynolds, Louis Lipinsky, Sr. Members not shown are Mrs. Gertrude Ramsey and John M. Barnes.

BOARD OF TRUSTEES

ACADEMIC DEAN
Mr. Joseph M. Parsons

DEAN OF WOMEN
Mrs. Lutrelle A. Wishart

DEAN OF MEN
Col. William H. Quarterman

DR. GLENN L. BUSHEY

B. S., Shippensburg State Teachers College; M. A., Columbia University
Ed. D., Temple University

LIBRARIAN
Mrs. Emily Peebles Eustis
B. A., Alabama College; M. A. in Ed., Alabama Polytechnic Institute; M. A. in L. S., George Peabody College.

BUSINESS MANAGER
Mr. William S. Jenkins
Baldwin-Wallace College; University of Pittsburgh.

ADMINISTRATION AND STAFF

REGISTRAR
Miss Emily G. Porter
B. S., Woman's College; M. A., University of North Carolina.

SECRETARY
Mrs. Wesley B. Sprinkle

FACULTY

MR. WAYBURN LEE HOUCK
Chemistry
A. A., Brevard College; B. S., High Point College. Alpha Beta Gamma.

MISS FLORA McGHEE
Speech and Dramatic Arts
B. S., Ohio University; M. A., Columbia University; A. M., American Academy of Dramatic Art. Delta Psi Omega and Dramatics Club.

COL. CHESTER C. HOUGH
Physics and Engineering
M.E., Cornell University; Professional Engineer (New York).

COL. JAMES M. McMILLIN
Business
B. S., United States Military Academy; M. B. A., Harvard University; Carnegie Institute of Technology.

FACULTY

MISS MARY T. MILLER
French and Spanish
B.A., Woman's College, University of North Carolina; Graduate work, University of Mexico; M.A., Middlebury College, Vermont. Spanish and French Clubs, Summit Advisor.

MR. JACKSON A. OWEN
Psychology
B.A., Duke University; M.A., Wayne University; Graduate work toward the Ph.D., University of Michigan. Director of Counseling Service.

MR. JOSEPH M. PARSONS
Mathematics
B.A., M.A., George Peabody College for Teachers; Graduate work toward the Ph.D., University of Tennessee. Student Council Director.

MR. CARL D. PERRY
Music
B.A., M.A., University of North Carolina. Music Director.

FACULTY

COL. WILLIAM H. QUARTERMAN
Social Science
B.A., L.L.B., University of Georgia; M.A., Western Carolina College; Lectures in International Law, University of Paris. International Relations Club.

MRS. GRACE BAKER PEYTON
Secretarial Science
B.S., East Carolina College; M.Ed., University of North Carolina. Business Club.

MRS. CORNELIA ANN SEROTA
Biology
B.S., M.S., North Texas State College; Graduate work, University of North Carolina; Duke University.

MRS. VIRGINIA SCHREIBER
English
B.A., Erskine College; M.A., Columbia University.

FACULTY

MR. JAMES L. STEVENS
Mathematics and Physical Education
B. S., Western Carolina College; Graduate work, Western Carolina College. Coach and Monogram Club.

MR. K. BENNETT WILSMAN
Psychology
B. A., King College; Stevens Institute; Lawrence Institute of Technology. Assistant Director of Counseling Service.

MRS. LUTRELLE WISHART
English
B. A., Randolph-Macon Woman's College; M. A., Duke University. Bluets and Classical Coeds.

MRS. ELIZABETH R. WRIGHT
Associate Librarian
B. A., Randolph-Macon Woman's College; B. A. in Library Science, Emory University.

MR. C. "DOC" HOWINGTON

MAINTAINANCE

MRS. LOLA PORTER

"They range the fields with pensive tread and pace the hollow rooms."

SOPHOMORES

SOPHOMORES

WILLIAM HENRY BANKS, JR.
Asheville
Business Club 2; Ping Pong Championship, Singles 2.

BRIAN THOMAS BEES
Asheville
Amateur Radio Society, President 1, 2; Ski Club 1, 2; Newman Club 1; (University of Miami).

GAITHER EDWIN BRIGGS
Mars Hill
Glee Club 1; Business Club 2; S. A. M. Club 2; (Western Carolina College).

SOPHOMORES

RALEIGH CORNELIUS BUCHANAN
Burnsville
Basketball 1, 2; International Relations Club 1, 2; Business Club 2; Monogram Club 2.

JERRY WELDON BURNETTE
Asheville
Alpha Beta Gamma 1, Vice-President 2; Editor Bluets 1, 2; Campus Crier, Assistant Editor 2.

JAMES MERTON BYRAM, JR.
Asheville

SOPHOMORES

ZANE KAY COLE
Weaverville
Basketball 1, 2; Alpha Beta Gamma 1, 2; Monogram Club 2.

JAMES WILLIAM DANIELS
Asheville
Marshal 1; Bluets, Business Manager 1, 2; Business Club 2; International Relations Club 2; Editor Summit 2; Phi Theta Kappa, Vice-President 2.

KENNETH LARRY DAVIS
Asheville

SOPHOMORES

THADRES JEANNE ENSLEY
Asheville
Classical Co-eds 1, 2.

CARROLL JENNINGS GADDY
Candler
Alpha Beta Gamma.

GARY JOE GIBSON
Asheville
Alpha Beta Gamma 1, 2; Student Council 2.

SOPHOMORES

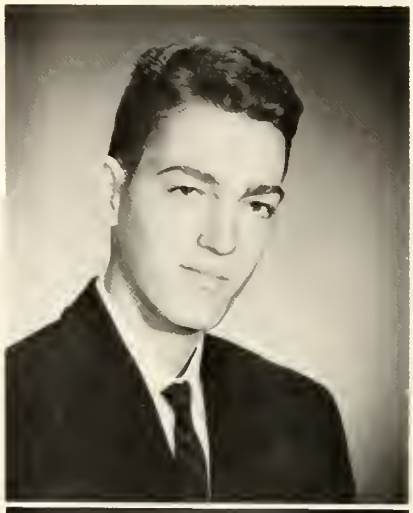

EARL LEAVON GRAY
Kannapolis
Spanish Club 1, 2; International Relations Club 1.

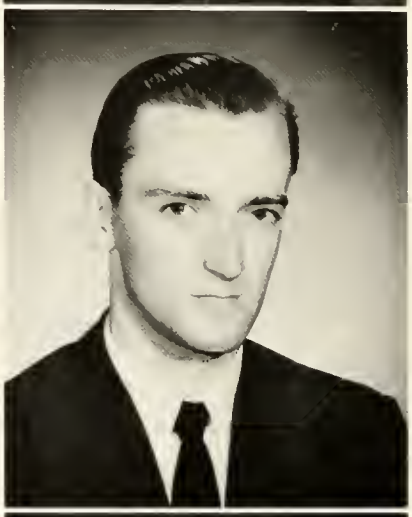

HARRY HALSIE GREGG
Asheville
Tennis 1, 2; International Relations Club 2.

WILLIAM L. HARPER, JR.
Hendersonville
Golf Team 1, 2; Alpha Beta Gamma 2.

SOPHOMORES

PATSY ELNORA JACKSON
Asheville
Sigma Mu Pi 1; Christian Student Union 1; Classical Co-eds 2; Business Club 2, Social Chairman 2; Phi Theta Kappa 2.

GEORGE ALBERT JACOB
Pittsburgh, Pa.
Alpha Beta Gamma 1, Vice-President 1; Student Council 1; Chief Marshal 1; Baseball 1, 2; Sports Editor Summit Staff 1, 2; President of Student Body 2.

JAMES IVER JOHNSON
Asheville

SOPHOMORES

ELINOR SUZANNE KIRBY
Saint George, S. C.
Spanish Club 1, 2; Glee Club, Pianist 1, 2; Student Government Secretary 1; Masquers 1, 2; Delta Psi Omega 1, 2; Phi Theta Kappa 1, 2; Classical Co-eds 1, 2, Secretary 2; International Relations Club 1; President Sophomore Class.

JAMES AUGUSTUS KIRBY, JR.
Asheville
Spanish Club 1, 2, Treasurer 1; Alpha Beta Gamma 1, 2.

JOHNNY MAXWELL LAUGHTER
Biltmore
Basketball 1, 2; Monogram Club 2; Business Club 2.

SOPHOMORES

GERALD DUGAN LEVI
Asheville
Alpha Beta Gamma 1, 2; French Club 1, 2; International Relations Club 2.

WILLIAM RICHARD McCLAIN
Asheville
Alpha Beta Gamma 1, 2; Golf Team 1, 2; International Relations Club 1, 2; Monogram Club 2.

HARRELL WOOD McDARIS
Asheville
Vice-President Sophomore Class, Glee Club, Choir, Delphian Society (Brevard College); Glee Club 1; Spanish Club 2.

SOPHOMORES

JAMES ESMOND McMAHAN
Newport, Tennessee
Alpha Beta Gamma 1, Treasurer 1; Monogram Club 2, President 2; French Club 2, Vice-President 2; Vice-President Sophomore Class.

NORMA LYNN MERCHANT
Asheville
Campus Crier 2; Miss Summit 2; Snow Princess 2; Annual Staff 2; Alpha Beta Gamma 2.

EVERETT EUGENE MILLER
Asheville
Student Council 2; Spanish Club 2; Business Club 2.

SOPHOMORES

EBB THOMAS NIX
Asheville
International Relations Club 1; Spanish Club 1, 2, President 2; Dramatics Club 1, 2; Delta Psi Omega 2.

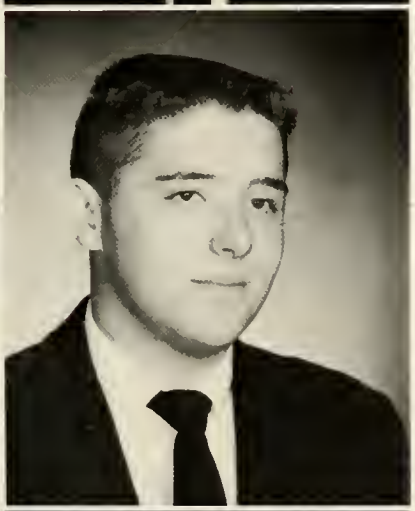

RICHARD STEPHEN PINKERTON
Asheville
Masquers 1, 2; Delta Psi Omega 1, 2; Spanish Club 1, 2; Associate Editor Annual Staff 1, 2; Christian Student Union 1.

GOODWYN GOLDTHWAITE REEVES
Asheville
Student Council Representative 2; Phi Theta Kappa 2; International Relations Club 2, President 2.

SOPHOMORES

AMELIA RUTH SMITH
Asheboro
Associate Editor Summit Staff 2; Classical Co-eds 1, 2, President 2; French Club 1, 2; International Relations Club 2; Masquers 1, 2; Delta Psi Omega 2; Glee Club 1, 2; Marshal 1; Phi Theta Kappa 2, May Queen 2.

LOUISE MASSEY SPROUSE
Alexander
Vice-President Freshman Class; Classical Co-eds 1, 2; Dramatics Club 2; May Court Attendant 1; Runner-Up Miss Mountaineer 1; Runner-Up Miss Summit 2; Vice-President Student Body 2.

JAMES THOMAS STEELE
Black Mountain
French Club 1, 2, President 1; International Relations Club 2, Vice-President 2; Alpha Beta Gamma 2.

SOPHOMORES

WILLIAM MAX SWILLING
Asheville
Spanish Club 1, 2, Vice-President 2; Business Club 1.

DAVID ROSS THOMAS
Asheville
International Relations Club 2; French Club 2.

ROBERT LEE WATKINS
Black Mountain
Alpha Beta Gamma 1, 2.

SOPHOMORES

CLARENCE ALLAN WHITE
Asheville

JOHN VALENTINE RICHARD WILLIAMS
Asheville
Secretary Freshman Class 1; Alpha Beta Gamma 1, 2; Bluets Staff 1.

HENRY C. WILSON
Asheville
Marshal 1.

SOPHOMORES

IVA DEANE WILSON
Weaverville
Classical Co-eds 1, 2; International Relations Club 2; Dramatics Club 1.

JACK EUGENE WILSON
Canton
Alpha Beta Gamma 1, 2, President 2.

MARY CATHERINE WOODCOCK
Black Mountain
Student Government Association 1; Athletic Association 1; IRS 1; Pierrettes 1; Lablings 1; Humanities Club 1 (Salem College); Classical Co-eds 2; Summit 2; Cheerleaders 2; International Relations 2, Secretary 2; Secretary Sophomore Class.

SOPHOMORES

SARAH JANE PATRICIA WOOTEN
Asheville
Classical Co-eds 1, 2, Vice-President 2; Christian Student Union 1, Vice-President; Assistant Editor Bluets 2; Alpha Beta Gamma 1; Glee Club 2; French Club 2, Treasurer.

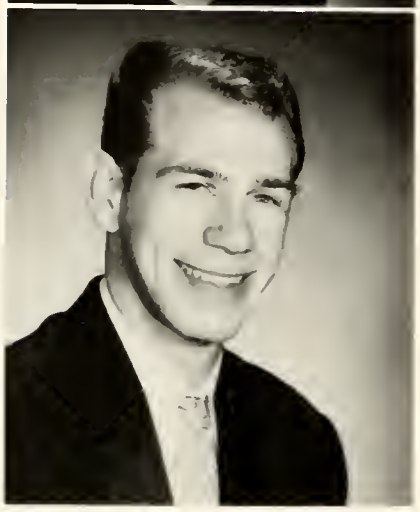

NORMAN LEE YOUNGBLOOD
Fletcher
Baseball 1; Basketball 1, 2; Monogram Club 2.

SOPHOMORE CLASS OFFICERS

Elinor Kirby, President; Jim McMahan, Vice-President; Mary Catherine Woodcock, Secretary-Treasurer.

"To whom in vision clear
The aspiring head of future
things appear,
Like mountain - tops
Whose mists have rolled away."

FRESHMEN

FRESHMEN

Steve Alexander

Glenda Andrews

Bruce Arrowood

Larry Baker

Rosalyn Baker

Ralph Bartlett

John Bauer

Herbert Boyd

FRESHMEN

Robert Brandon

Brenda Bridges

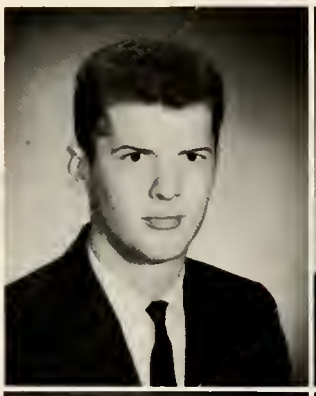

James Brown

Mike Brown

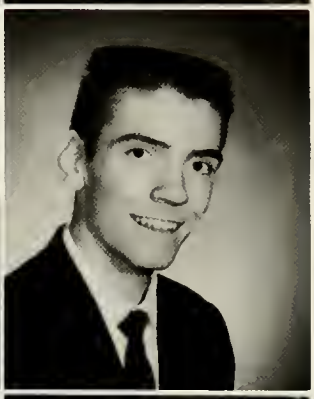

Tom Brown

David Bryson

Don Burleson

Robert Burrell

FRESHMEN

Tom Callahan

William Candler

Roy Capps

Alvin Carter

Alice Clark

Evelyn Clark

Jamie Cornwell

John Crompton

FRESHMEN

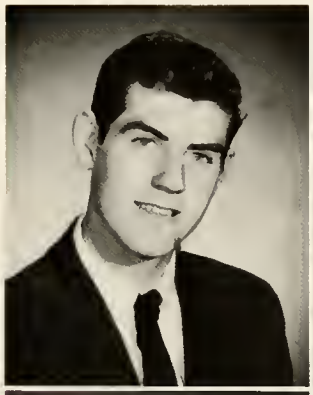

Tommy Culbertson

Perry A. Dillingham

Bill Dunn

Gene Dunn

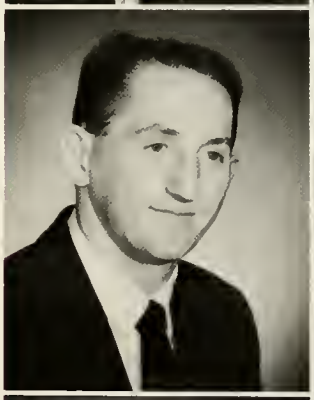

Thomas Edmonds

George England

William Fletcher

Jane Floyd

FRESHMEN

Boyce Ford

Don Fowler

Lillie Gillespie

Suzanne Glenn

Margot Greig

Bobby Hall

Janice D. Hall

John Hensley

FRESHMEN

Carroll Henson

Marvin Hinson

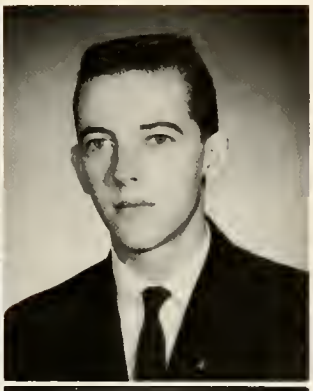

Dennis Holland

Larry Ingle

Jerry Jackson

John Jacobs

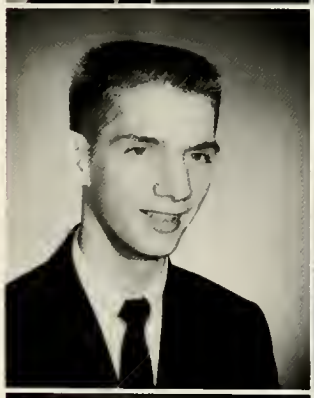

Nancy Kennedy

Jerry King

FRESHMEN

Don Kirk

Dick Lamb

Sheldon Lance

Catherine Libby

Mary M. McCall

Jerry McHone

Phillip McKinney

Elizabeth Manship

FRESHMEN

Dick Mauldin

Linda Merrell

Ernest Miller

Patricia Miller

William Mills

Gail Moore

Carl Nix

Earl Orr

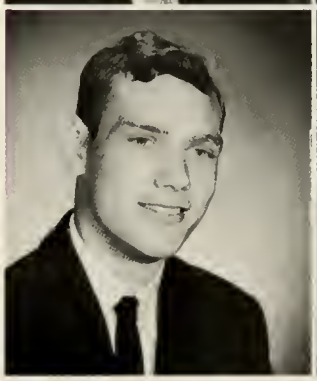

FRESHMEN

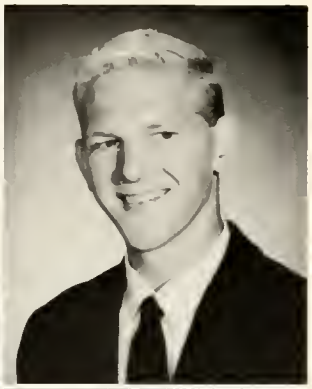

Marjorie Parham

Sonny Patton

Glenn Powell

Oliver Pressley

James Reagan

Jim Rhinehart

Ronnie Rice

David Rickman

FRESHMEN

Joyce Sandlin

Robert Satterwhite

Joe Scarborough

Tim Schwoyer

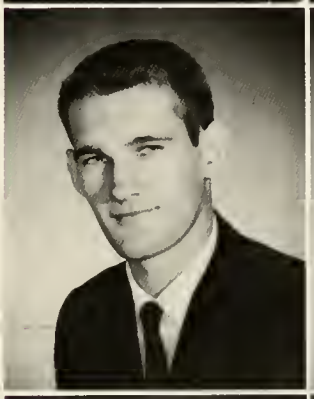

Judith Scruggs

Rachael Smathers

Shirley Smith

Carol Stradley

FRESHMEN

James A. Strange, Jr.

Bill Teague

Judith Tesner

John Ward

Doris Waycaster

Patricia Wilde

Frances Wilson

Earl Wolfe

Jim Woody

SPECIAL STUDENTS

Thomas Gaffigan

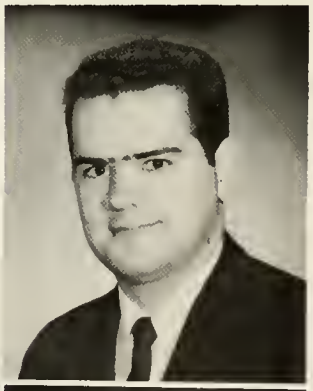

Kent Lominac

Capt. Pallas L. Tye

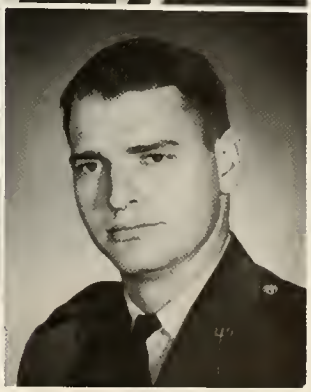

FRESHMAN CLASS OFFICERS

Tony Candler, Vice-President; Pat Wilde, Secretary-Treasurer; Alvin Carter, President.

STUDENT NURSES

Shown above in a counter clock-wise rotation are Peggy Stubbs, Linda Taylor, Brenda Osteen, Elma Mae Massingale, Sue Nichols, Janet Reese, Helen Setser, Alice Moody, Pat Patton, Robert Tuck, Patsy Williams, Magaline White, Sue Sutton. Center, Back: Marguerite Ray. Center, Front: Verginia Turbyfill, Leslie Swain.

The student nurses, equivalent in scholastic standing to our Freshman Class, are part of the Memorial Mission Hospital Nursing Program. They attend our school for special subjects during the first nine months of their thirty-six month training course. They are taught such courses as Microbiology, Anatomy, and Psychology for which they are given full college credit. Instructors are Mr. Jackson Owen, Mrs. Cornelia Serota, and Mr. Wayburn Houck.

Shown here are Left to Right, FRONT ROW: Ellita Bradshaw, Elsine Grindstaff, Mary Faye Hawkins. SECOND ROW: Denise Edwards, Shirley Fowler, Margaret Bradshaw, Carl Horton, Patsy Hall, Camille Childers. THIRD ROW: Mrs. Serota, Eupha Feen, Gail Leatherwood, Patsy Barnes, Imogene Harris, Pat Hensley, Ruby Lee McCall.

THE
49TH
STATE

"I saw and heard and knew
at last
The How and Why of all
things past,
And present, and forevermore."

ACTIVITIES

The Student Government under the capable

Extended their activities to cover

GEORGE JACOB

PRESIDENT OF THE STUDENT BODY

leadership of George Jacob. . .

a new Scope of achievement.

STUDENT COUNCIL

It is the responsibility of the Student Council to legislate in many community matters, to maintain observance of all laws, and to create a spirit of mutual understanding and cooperation between the student body and the college administration. The members are from Left to Right, FRONT ROW: Marjorie Parham, Jane Floyd, Nancy Kennedy. SECOND ROW: Alvin Carter, Gary Gibson, Gene Miller, Elinor Kirby. THIRD ROW: Commander Reeves. FOURTH ROW: George Jacob, Louise Sprouse. FIFTH ROW: Dean Parsons.

JAMES W. DANIELS
Editor-in-Chief

AMY SMITH
Associate Editor

MISS MARY T. MILLER
Faculty Advisor

THE SUMMIT

The Annual Staff expanded. . .

BUSINESS STAFF

The members of the Business Staff are SEATED, Left to Right: Steve Pinkerton, Amy Smith. STANDING: George Jacob, Pat Alexander, Jane Floyd, Alice Clark, Louise Davis, Mary Catherine Woodcock, Jim Daniels, Edna Ballew, Miss Miller, Annete Miller.

The efforts of the Yearbook Staff have been to present a work that would picture clearly the college, its students, its faculty and administration, its life, and, most of all, its aspirations, recording the transition from the old to the new. It is our hope that the 1960 SUMMIT will serve as a memory of the old in the years of the new.

STEVE PINKERTON
Associate Editor

GEORGE JACOB
Sports Editor

LYNN MERCHANT
Feature Editor

'60

as did our Annual

BUSINESS CLUB

The purpose of the Business Club is to develop leadership and to broaden the students' knowledge of business by field trips to the various industries and business firms of Western North Carolina. The members are as shown, FRONT ROW, Left to Right: Louise Sprouse, Joyce Sandlin, Patsy Jackson, Evelyn Clark, Judy Tesner, Doris Waycaster, Rachael Smathers, Alice Clark. SECOND ROW: Glenda Andrews, Pat Wilde, Lillie Gillespie, Edna Ballew, Mrs. Peyton, Bill Banks, Gene Miller, Judy Scruggs. THIRD ROW: Jim Daniels, G. E. Briggs, Nick Strange, Raleigh Buchanan, Jane Floyd, Don Kirk.

The Business Club gave us a student directory,

CHEERLEADERS

The Cheerleaders encourage attendance and school spirit at our various games. They are FRONT ROW, Left to Right: Jane Floyd, Head Cheerleader. BACK ROW: Louise Davis, Pat Alexander, Edna Ballew, Mary Catherine Woodcock, Carol Stradley, Alice Clark.

and Cheerleaders saw us through many games,

FRENCH CLUB

French Club members are Left to Right, FRONT ROW: Tom Brown, Patti Alexander, Miss Miller, Pat Wooten, Catherine Libby, Jim McMahan, Gerald Levi, Amy Smith, Nancy Kennedy. BACK ROW: Robert Satterwhite, Tim Schwoyer, Jerry McHone, Mary M. McCall.

While the language clubs glimpsed a whole new world;

SPANISH CLUB

Spanish Club members are Left to Right, FRONT ROW: Elinor Kirby, Linda Merrell, Carol Stradley. SECOND ROW: Gene Miller, Jim Rhinehart, Steve Pinkerton, Alvin Carter. THIRD ROW: Nick Strange, Harrell McDaris, Earl Grey, Sonny Patton, Miss Miller, Tom Nix.

ALPHA BETA GAMMA

Alpha Beta Gamma is the chemistry fraternity devoted to the furtherance of interest in the field of chemistry. Membership is determined by scholastic aptitude and interest in the field. Members shown here are Left to Right, FRONT ROW: George Jacob, George England, Jim Steele, Jim McMahan, Jack Wilson, President; Jerry Burnette, Robert Satterwhite. BACK ROW: Nick Strange, Jim Kirby, Jerry Jackson, Robert Brandon, Robert Watkins, Gerald Levi, Gary Gibson.

The fraternities kept many students busy,

DELTA PSI OMEGA

Delta Psi Omega is the national honorary dramatic fraternity for Junior Colleges. Candidates earn membership by outstanding acting in a specified number of roles or by much skillful work on the production crew. Members are, Left to Right: Amy Smith, Steve Pinkerton, Elinor Kirby, Tom Nix.

BLUETS

BLUETS is the literary magazine published by the students under the direction of the English Department. Members of the staff are LEFT TO RIGHT: Jim Daniels, Business Manager; Pat Wooten, Assistant Editor; Mrs. Lutrelle Wishart, Faculty Advisor; Jerry Burnette, Editor.

And the Bluets Staff worked hard to achieve another Medalists Award.

INTERNATIONAL RELATIONS

The objective of the IRC is to instill interest in and to develop an understanding of international affairs, to study each nation and its relationships in order that an intelligent appraisal of problems can be made, and to create and sustain interest in current international events. Members are LEFT TO RIGHT: Ralph Bartlett, Mary Catherine Woodcock, Alvin Carter, Raleigh Buchanan, Jane Floyd, John Jacobs, G. E. Briggs, Edna Ballew, Gerald Levi, Tony Candler, Harry Gregg, Goodwyn Reeves, President; Louise Sprouse, Boyce Ford, Jim Daniels, Gene Miller, Patsy Jackson, Col. Quarterman, Elinor Kirby, Annette Miller, Iva Deane Wilson, Ross Thomas, Patti Alexander, Glenn Powell, Amy Smith, Suzanne Glenn, Louise Davis, Catherine Libby, Alice Clark.

International Relations Club adopted new procedures,

MONOGRAM CLUB

Those who have earned a letter in varsity sports and are therefore members of the Monogram Club are FRONT ROW, Left to Right: Allan White, Jim McMahan, Norman Youngblood, Bill McClain. BACK ROW: George Jacob, Everette Young, Raleigh Buchanan, John Laughter, and Zane Cole.

And the Monogram Club proved it's worth.

Coach "Red" Stevens

CLASSICAL CO-EDS

OFFICERS

The Officers of Classical Co-eds are LEFT TO RIGHT: Pat Wooten, Vice-President; Judy Scruggs, Treasurer; Amy Smith, President; Elinor Kirby, Secretary; Patti Alexander, News Reporter.

Classical Co-eds instituted the tradition of a reception.

The main purpose of Classical Co-eds is to institute worthwhile traditions at Asheville-Biltmore, and all activities are centered around the welfare of the college.

Members shown Left to Right are FRONT ROW: Elinor Kirby, Pat Wooten, Patti Alexander, Amy Smith, Judy Scruggs, Mrs. Wishart. SECOND ROW: Mrs. Peyton, Patsy Jackson, Alice Clark, Iva Deane Wilson, Rosalyn Baker, Nancy Kennedy, Joyce Sandlin. THIRD ROW: Glenda Andrews, Edna Ballew, Catherine Libby, Pat Wilde. STANDING: Jane Floyd, Mary C. Woodcock, Annette Miller, Mickey Manship, Suzanne Glenn, Louise Sprouse, Linda Merrell.

The Girls' Chorus, under the direction of Mr. Carl Perry, spent many hours practicing music which they presented in various programs throughout the city. Members shown are, LEFT TO RIGHT: Linda Merrell, Carl Perry, Director; Joyce Sandlin, Mary Margaret McCall, Alice Clark, Pat Wooten, Elinor Kirby, Patti Alexander, Janice Hall, Jane Floyd, Catherine Libby, Edna Ballew, Louise Sprouse, Amy Smith, Rachel Smathers.

The Girls Chorus and the "Campus Crier" came into existence

The newspaper was revived this year under the name of the "Campus Crier" and under the leadership of Oliver Pressley. The work of the Staff has been highly commendable. Those Staff members here are, LEFT TO RIGHT: Jane Floyd, Alice Clark, Oliver Pressley, Editor; Boyce Ford, Jerry McHone, Edna Ballew, Patti Alexander, and Judy Scruggs.

TOM GAFFIGAN

AMY SMITH

ELINOR KIRBY

PATSY JACKSON

GOODWYN REEVES

Eta Sigma Chapter

JAIMIE CORNWELL

JANICE HALL

GEORGE ENGLAND

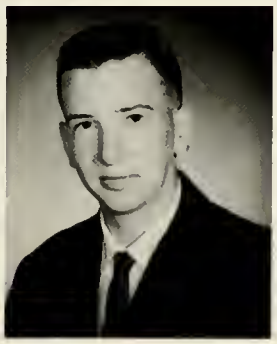

RICHARD LAMB

JAMES W. DANIELS

PHI THETA KAPPA

Phi Theta Kappa is a national honorary society for Junior Colleges. Its aims are to develop character, promote scholarship, and to cultivate fellowship among the students of junior colleges in the United States. Members are elected on the basis of scholastic standing and must be within the upper scholastic ten per cent of the student body. The Asheville-Biltmore Chapter is known as Eta Sigma.

and Phi Theta Kappa found new students
who met its high standards.

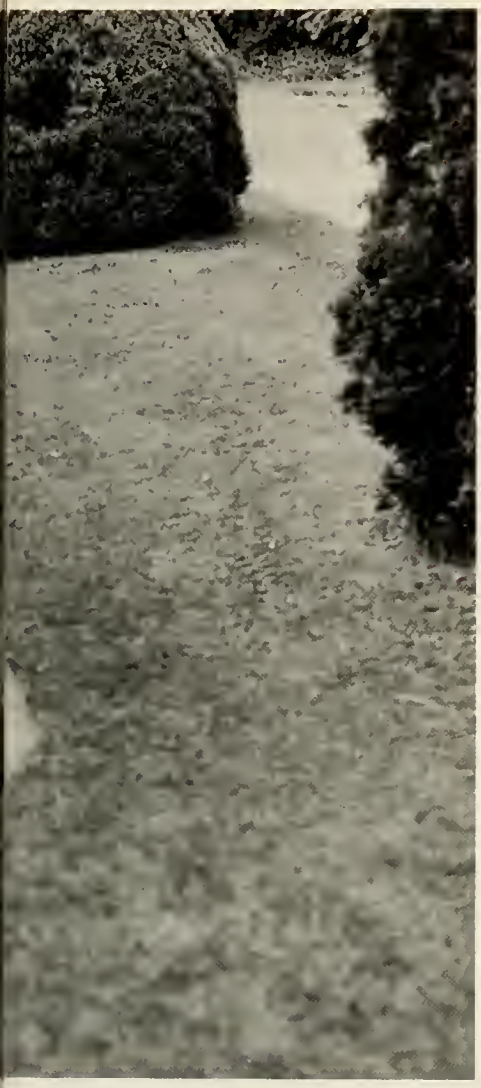

"Long, long be my heart with
such memories filled!
Like the vase in which roses have
once been distilled.
You may break, you may shatter
the vase if you will,
But the scent of the roses will
hang 'round it still."

FEATURES

MISS SUMMIT

LYNN MERCHANT

RUNNER - UP

LOUISE SPROUSE

1960

QUEEN OF MAY

AMY SMITH

MAID OF HONOR

LINDA MERRELL

LYNN MERCHANT

ELINOR KIRBY

SOPHOMORE ATTENDANTS

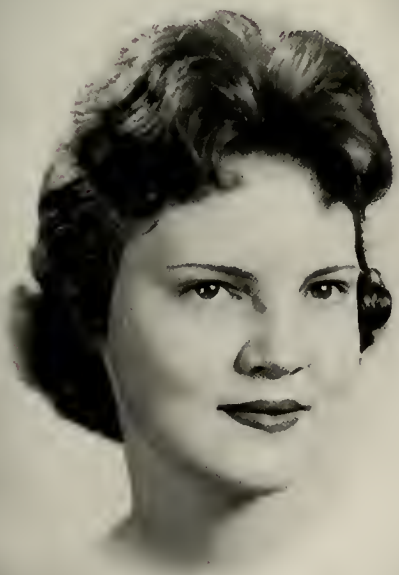

IVA DEANE WILSON

MARY CATHERINE WOODCOCK

MICKEY MANSHIP

JANE FLOYD

FRESHMAN ATTENDANTS

PAT WILDE

ANNETTE MILLER

1959 MAY QUEEN AND HER COURT

QUEEN
MARY WELTE

The lovely 1959 May Court members were, LEFT TO RIGHT: Pat Graham, Tamla Motes, Queen Mary Welte, Maid of Honor Stuart Smith, Louise Sprouse, and Annette Merrill. The crownbearer is David Welte.

COLLEGE MARSHALS

The highest honor usually ascribed to a Freshman is that of being chosen as a marshal. Qualifications for this choice are scholastic ability, leadership, and potential. The marshals chosen for 1959 were, LEFT TO RIGHT; Patricia Wooten, Gerald D. Levi, Henry C. Wilson, George A. Jacob, James W. Daniels, and Amy Smith.

ELINOR S. KIRBY
President of the Sophomore Class

GEORGE A. JACOB
President of the Student Body

OUTSTANDING STUDENTS

Many services may be rendered that go unrecognized. Many persons have played an outstanding role in the development of Asheville-Biltmore College whose personal satisfaction is their only reward.

The yearbook staff wishes to honor some of the outstanding students whose contributions have been exceptionally worthy to note. These students were selected by a student-faculty committee using the criteria of the "Who's Who in American Universities and Colleges." The criteria for selection are: excellence in scholarship; participation in extracurricular and academic activities; leadership; citizenship and service to the College; and promise of future usefulness to business and society.

AMELIA R. SMITH
President of Classical Co-eds

JAMES W. DANIELS
Editor of the SUMMIT

GOODWYN G. REEVES
President of International Relations Club

PATRICIA WOOTEN
Assistant Editor of BLUETS

MISS SNOW PRINCESS

Lynn Merchant, crowned by George Jacob and escorted by Jim Daniels, was chosen as Miss Snow Princess at the Christmas Dance on December 18, 1959.

MISS RAZZMATAZZ

Mary Catherine Woodcock was chosen as Miss Razzmatazz at the first annual Razzmatazz Ball held at the George Vanderbilt Hotel on December 29, 1959. She was crowned by Oliver Pressley and Jim Daniels, two of the sponsors of Razzmatazz.

The couples you choose as. . .

BETTY CO - ED AND JOE COLLEGE

Amy Smith and George Jacob

BEST LOOKING

Gene Miller
and
Lynn Merchant

. . .TALENTED

Tommy Nix
and
Elinor Kirby

THE MOST. . .

. . .FRIENDLY

Louise Sprouse
and
Steve Pinkerton

. . .AMBITIOUS

Iva Deane Wilson
and
Jim Daniels

. . .STUDIOUS

Goodwyn Reeves
and
Patsy Jackson

24
13
31

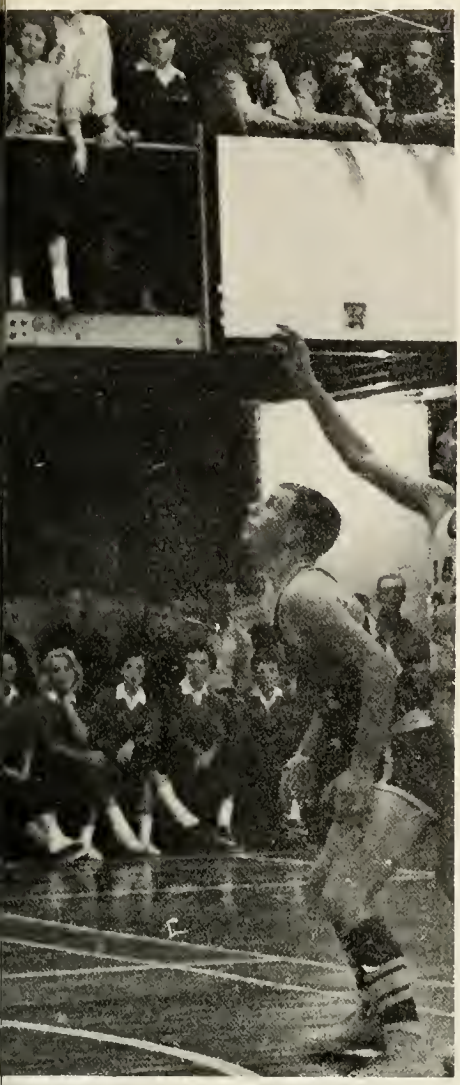

"Soon fades the spell, soon comes the night,
Say will it not be then the same,
Whether we played the black or white,
Whether we lost or won the game?"

ATHLETICS

The Asheville - Biltmore Bulldogs . . .

The "Bulldog Cagers" showed much spunk and spirit in their pursuit of high standing in the Western Carolina Junior College Conference. When the season came to a temporary halt for the Christmas holidays, the Asheville-Biltmore quintet held the strong position of fourth place in the conference. With the loss of two players at the beginning of second semester the team had to rearrange their offense and defense to halt their opponents. Toward the end of the season the "Bulldogs" were hit with another loss caused by an injury to a player. With this loss of three top players, the remainder of the cagers had to play hard ball in the latter part of the season.

Coach Stevens is hoping that his casualties for next year will be only a fraction of this year's mark. With the present reserves on hand, the 1960-1961 cagers should take the "Bulldogs" high in the conference.

1959-1960 Scoreboard

A-B	OPPONENT		DATE	
69	57	Gaston Tech	Nov.	17
88	74	Spartanburg	Nov.	21
63	84	North Greenville	Nov.	24
74	87	Brevard	Nov.	27
68	53	Mars Hill	Dec.	1
56	57	Lees McRae	Dec.	5
73	52	Brevard	Dec.	9
55	101	Wingate	Dec.	12
71	76	Clemson Javees	Dec.	15
47	70	E. Tennessee State	Jan.	4
66	83	Brevard	Jan.	9
88	85	Mars Hill	Jan.	12
78	59	Gardner-Webb	Jan.	16
78	84	W. Carolina College	Jan.	18
78	90	Clemson Javees	Jan.	30
76	83	Lees McRae	Feb.	2
72	96	Gardner-Webb	Feb.	6
87	93	Spartanburg	Feb.	9
68	77	North Greenville	Feb.	16
115	59	Gaston Tech	Feb.	20
54	73	Wingate	Feb.	22
60	70	Brevard	Feb.	24

Zane Cole proved himself to be a great asset to the A-B team.

Coach "Red" Stevens putting the boys through a hard practice at Asheville-Catholic gym.

Led by 'Captain Youngblood' and Coach "Red" Stevens

Captain Norman Youngblood, always ready to lead the Bulldogs to victory.

What's a team without a manager? Here's Tony Candler, always on the spot.

gave us an exciting year

Marvin Hinson came through as a top ball player after recovering from a knee injury.

Norman Youngblood and Phil McKinney always had their opponents confused on defense.

Raleigh Buchanan was always at his best when the Bulldogs were in a tight situation.

in the 'Sports Department' . .

John Laughter has what it takes when basketball is the topic.

Everette Young, one of the best rebounders the Bulldogs had.

1959-1960 BASKETBALL SQUAD

KNEELING: Larry Baker, John Laughter, Everette Young, Raleigh Buchanan, John Ward. STANDING: Phil McKinney, Marvin Hinson, Don Burleson, Norman Youngblood. Zane Cole not present for picture.

COACH "RED" STEVENS

With fortitude and courage the "Bulldogs" have gained recognition under the leadership of Coach "Red" Stevens. Our coach is a well-rounded sportsman with broad professional training and experience. He has led us up the long steep hill of improvement from our low records of the past. Each year he searches far and wide for the best available candidates in order to meet the keen competition in The Western Carolina Conference. "A job well done, Coach!"

and filled us with "High Hopes" for even greater

John and Norman look on as Coach Stevens checks with the score keeper at Mars Hill, North Carolina.

Phil seems to be in fine form with his jump shot.

Where is HARRY??

Everyone knows where to find Harry Gregg, our ping pong champ, when he's not attending a class.

achievements in the coming year!

ADVERTISEMENTS

We give you a review of the College activities, a capturing of the spirit of the activities of the school year. To lead off, we see several of the students in various activities around the campus in everyday life.

Annette Miller and Max Swilling convert the Snack Bar into a study hall.

Elinor Kirby, Catherine Libby and Amy Smith use the Snack Bar for a place to chat and review the previous classes.

Iva Deane Wilson, Elinor Kirby, Patsy Jackson and Louise Sprouse posed in the parking lot, not knowing which car to take down the mountain.

At our first social event of the year, the Freshman Get-Acquainted Dance, George Jacob, Dore Dieckmann, and Jim Daniels discuss the problems of the coming school year.

YOU'LL FIND EVERYTHING

in High Fidelity Records and Equipment

–Regular and Stereo–

at

Bradley's

HI-FI CENTER

VARIETY– Choose from the largest stock in Western North Carolina.

QUALITY– All the equipment is carefully selected by an expert engineer.

ECONOMY– Always a discount on all records, and equipment prices are competitive with even the biggest mail-order houses.

"No education is complete without a knowledge of good music."

CARL PERRY
Director of Music

826 Hendersonville Road **Open Evenings**

Towne House Doughnut Co., Inc.

EAT
Delicious Town House
Bakery Products
Decorating Cakes Our Specialty
OPEN 24 HOURS DAILY
257 Biltmore Avenue
Asheville, North Carolina

HOWARD STINES BODY SHOP

GENERAL REPAIRS
89-91 Southside Avenue
AL 2-5665

FUREY RADIATOR SERVICE

Complete Radiator Service
BOB FUREY, Owner
49 Coxe Avenue

TINGLE'S CAFE
and
TINGLE'S TOO

"Have Gun, Will Grease"

LISLE'S GULF SERVICE

THE STATION OF DISTINCTION
Dial AL 2-9773 4 Tunnel Road

Marshall's Fuel Oil and Kerosene

585 Haywood Road

Asheville, North Carolina

A. MARK SMITH

INSURANCE BROKER

Parkway Offices

170 Woodfin Street

Asheville, North Carolina

Phone AL 2-8308

BALDWIN'S BARBER AND BEAUTY SHOP

29 Broadway
Dial AL 2-3864

"MAKE MUSIC A PART OF YOUR EDUCATION"

DUNHAM'S MUSIC HOUSE

PSYCHOLOGICAL SERVICES CENTER

COMPLETE PSYCHOLOGICAL TESTING SERVICE

Center Medical Building — 86 Victoria Road

Asheville, North Carolina

RAT WEEK

The words which strike fear and trembling into the hearts of all freshmen. This year the Sophomores schemed and revived the old buried custom. All done in the spirit of fun, even the Rat Court enjoyed it. The victims weren't too pleased, but it all came out in the wash.

The ancient custom of hazing Freshmen was reinstated in a small way at The College in the Sky this year. Although it was not the formal initiation into College life that is usually undertaken, it was a start toward building campus unity and co-operation.

Enacting the sentence imposed by the Rat Court, Queenie had her best bath in years.

Phil McKinney and Jim Woody do their share of the washing.

Miss Summit is Crowned by Dean Joseph M. Parsons in one of the most gala events of the school year. Lynn Merchant, chosen as Miss Summit of 1960, was crowned in an elaborate ceremony in Seely Hall while Jim Daniels, Editor-in-Chief of the Summit looked on. Lynn was chosen by the Summit Staff. Her beauty was hightened and associated with the crown and red roses, official symbols of the Coronation. Long live Miss Summit who reigns as the major Campus Beauty Queen.

Above, Miss Summit poses with her escort, Jim Daniels, for the official Coronation Portrait. Right, the participants in the ceremony: Steve Pinkerton, Dean Parsons, Lynn Merchant - Miss Summit, Jim Daniels, Jim Kirby, and Louise Sprouse - Runner-up for Miss Summit.

PHOTO OFFSET PRINTING
DIRECT IMAGE PRINTING
ADDRESSING MACHINE
MIMEOGRAPHING
BULK MAILING
STAPLING
FOLDING
TYING
DRILLING
ROBOTYPER
IBM TYPING
COPY MACHINE
PLASTIC BINDING
PLASTIC LAMINATING
TELEPHONE ANSWERING

CREATORS AND PRODUCERS
Daniels
BUSINESS SERVICES
P. O. BOX 40 ASHEVILLE, N. C.
ALPINE 3-0974
OF BUSINESS MAIL

Max Hagoad Welcomes You
To
PICCADILLY RESTAURANT
147 Patton Avenue

FINKELSTEIN'S, INC.
7 S. W. Pack Square
Asheville, North Carolina

Gibbs Radio Company
RADIO-TELEVISION
Sales and Service
8 Biltmore Avenue
Dial AL 3-2421

COURTEOUS DRIVERS
DAY AND NIGHT SERVICE
2-Way Radio Cabs
ASHEVILLE CAB COMPANY
Dial AL 3-7622

COME SEE US AT . . .

THE BANK OF ASHEVILLE

At Westgate 69 Patton Avenue Across from Court House

Now At Candler

CANDLER FURNITURE COMPANY

"Let Us Make Your House a Home"
Phone MO 7-1615
Candler, North Carolina

SPECIALTY CLEANERS, INC.

Dial AL 2-2231 — 264 Tunnel Road

ENKA SHELL SERVICE

Enka, North Carolina

MOhawk 7-2722

KENILWORTH DRUG STORE

J. C. McGEE
489 Biltmore Ave. — AL 2-7681
Asheville, North Carolina

WINNER'S

"Store of Fashion"

34 Haywood Street

ERNIE MILLER'S SHOE SALON

"Shoes of Fashion"

WINNER'S SALON OF BEAUTY

Dial AL 3-6771

BILTMORE DAIRY FARMS

Asheville, North Carolina

ALLISON FLOWER SHOP

"Say It With Flowers"
Dial AL 2-8253
22 College Street

THE SPORTS MART, INC.

Sports of All Sorts
Hobby Supplies
32 Battery Park Ave. — Dial AL 3-3953

MacARTHUR-KRAUSE FLORISTS

24 North Market Street

Dial AL 2-4426

CITY MARKET

"Home of Quality"
FRESH AND SMOKED MEATS
10 Biltmore Avenue

Offices and Yards — Koon Development
AL 3-5331
Yard No. 2 — Newbridge
AL 4-3620

Johnson-Chandley Lumber Co., Inc.

LUMBER AND BUILDING MATERIAL
Biltmore, North Carolina

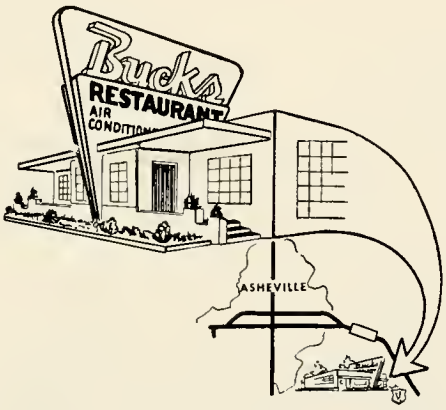

Moseley Shoe Service, Inc.

53 College Street ALpine 2-6758

Asheville, North Carolina

SUPERIOR CLEANERS

YOUR SUPERIOR CLEANER
47 N. Market Street — AL 2-4725
269 Broadway — AL 2-9611

REUSING'S

42 Battery Park Avenue
Phone AL 3-8431 — 2 — 3
Asheville, North Carolina
"Your Frigidaire Dealer Since 1926"

Talman Office Supplies, Inc.

8 College Street

Asheville, North Carolina

McCarley & Company, Inc.

Members New York Stock Exchange
Associate Members
American Stock Exchange

35 Page Avenue
AL 4-3286
Asheville, North Carolina

COCA-COLA BOTTLING CO.

Asheville, North Carolina

N. A. MILLER & CO.

HARDWARE — FEED — SEED

8 Beverly Road

BALDWIN'S GROCERY AND SERVICE STATION

Black Mountain Highway

HAYES & LUNSFORD ELECTRIC CO.

MOTOR REWINDING AND WIRING

30 Commerce

M. V. MOORE COMPANY

A STORE OF

INDIVIDUALIZED SHOPS

One of the Oldest Fine Apparel Stores in the South

ESTABLISHED 1895

BEACON MANUFACTURING COMPANY

Swannanoa, North Carolina

"Beacon Blankets Make Warm Friends"

BABE MALOY'S
DRIVE IN

Now Using Tel-A-Tray
For Faster and Better Service

26 Tunnel Road
Asheville, North Carolina

STEVEN VANCE MEN'S SHOP
in
WINNER'S

GARDNER'S MOTOR SALES
1355 Pattan Ave.
Asheville, North Carolina

WINK'S DRIVE-IN
Tunnel Road

COLOR RADIO
W S K Y
DIAL 123

THE BATTERY PARK
THE GEORGE VANDERBILT

GEORGE J. CHUMBLEY, JR., Manager WILLIAM D. TURNER, JR., Manager

MAURICE PUCKETT, President and General Manager

Asheville, North Carolina

COSMOS FINE FOODS

66 Haywood Street

Asheville, North Carolina

Y. M. C. A.

Special Rates to A. B. Men

2 Woodfin Street — Phone AL 2-4726

Electric Supply Co.

ELECTRIC SUPPLIES ESCO QUALITY SERVICE

200 FIXTURES ON DISPLAY

MERRILL'S BICYCLE SHOP

BICYCLE AND TYPEWRITER REPAIR
LAWN MOWERS SHARPENED
Corner of Coxe and Commerce Streets

NATIONAL PHOTO SUPPLY, INC.

2 Battery Park Avenue

Asheville, North Carolina

FOX BARBER AND BEAUTY SHOP

MR. AND MRS. J. W. BARTLETT, Owners
1 Patton Avenue Asheville, N. C.
AL 2-7521

LEE'S JEWELERS

"If It's From Lee's, It's Guaranteed"

Asheville, North Carolina

THE CHAMPION PAPER AND FIBRE COMPANY

CAROLINA DIVISION

Canton, North Carolina

RAZZMATAZZ

The first annual Razzmatazz Ball was held December 29, 1959 at the George Vanderbilt. The band played long and sweet. Costumes were for the most part authenic 1920's vintage. The main dance was Charleston. Fully set in '20 decor, the ballroom afforded a good night for all.

RAZZMATAZZ

Shades of Omar Khayyam! It was really a ball. Everything was perfect for the occasion, with collegiates attending from Colleges all over North Carolina. Man! It was terrific. The Bees knees, the cat's meow, and I love my wife, but oh, you kid.

SUPERIOR COAL COMPANY

Asheville, North Carolina

MODERN CLEANERS

437 Biltmore Avenue AL 2-3261
Drive-in Branch
418 McDowell Street AL 3-9375

For Your Complete College Wardrobe

PEOPLES STORE

84 Patton Avenue
Students' Charge Accounts Welcomed

Miller's Texaco Center

1366 Haywood Road and Patton Avenue

Phone AL 4-9100

West Asheville

HENLEY PAPER COMPANY

Asheville, North Carolina

OLD FORT WASH POT

20c WASH 5c DRY

"House of Bubbles"

"Serving Asheville Since 1904"

CITIZENS FUEL COMPANY

SHELL FUEL OIL COAL

Convenient Uptown Office
18 Flat Iron Building

To Order by Phone
ALpine 2-2461

For Better Homes

See

J. H. WARD

of

WARD

CONSTRUCTION COMPANY

Phone ALpine 3-7959

Biltmore TV and Appliance Company, Inc.

SALES — SERVICE — INSTALLATION

560 Hendersonville Road — AL 3-9891

Biltmore, North Carolina

Carpenter-Matthew

QUALITY JEWELERS

Registered Jewelers American Gem Society

Haywood Street at Patton Avenue

Asheville, North Carolina

ESSEX REALTY & MORTGAGE CO.

REALTORS

Asheville, North Carolina

Coble Dairy Products Cooperative, Inc.

GENE D. JOHNSON ATLANTIC

702 Haywood Road ALpine 2-9717
West Asheville

CLARK-FOWLER CIGAR CO.

Asheville, North Carolina

MERCHANT

CONSTRUCTION COMPANY

ASHEVILLE • NORTH CAROLINA

HALLOWEEN

The Classical Co-eds held a Halloween Party for the Club members and their dates in the snack shop. There weren't too many spooks or hobgoblins around then, nor was Greybeard to be seen.

Judy Scruggs was determined to get a good seat so that she could better watch everything that went on.

Steve Pinkerton and Mrs. Wishart danced to the evident approval of Harry Gregg (above), while Chief George Jacob subdued his squaw, Amy Smith (below).

Louise Sprouse and Jim Kirby were dressed for the part and enjoyed the welcome break.

Classical Co-eds instituted the new tradition of a reception for parents and friends of students at the College. Initiated and enacted by members of the Club, it promises to be an annual event. The reception gives the parents of students an opportunity to meet the members of the faculty, as well as vice versa. Well attended the first year, the event is another of the worthwhile activities undertaken by Classical Co-eds.

GROCE
FUNERAL HOME, INC.

(Formerly Dunn & Groce)

AMBULANCE SERVICE

Dial ALpine 2-3535

1155 Haywood Road

West Asheville

The CITIZEN-TIMES
ENGRAVING DEPARTMENT
BOX 2090 ASHEVILLE, N. C.

PRINTING PLATES
For

- College Yearbooks
- High School Annuals
- School Publications
- Commercial Printing

WOODCOCK
MOTOR COMPANY

SALES Ford *SERVICE*

106 Sutton Avenue

Black Mountain, N. C.

NOrth 9-3771

SIX ASSOCIATES
INCORPORATED
ARCHITECTS AND ENGINEERS

ASHEVILLE, NORTH CAROLINA

IVEY'S OF ASHEVILLE

. . . if it's in fashion
it's at Ivey's

BOOKS TO FILL YOUR EVERY NEED

THE AQUINAS BOOKSTORE

3 N. W. Pack Square

Asheville, North Carolina

Phone ALpine 3-9510

GORDON'S
SQUARE DEAL JEWELERS

4 N. Pack Square Asheville, N. C.

ELECTROLUX CLEANERS

SALES — SERVICE
45 Merrimon Avenue
Dial AL 3-8724

CCR Coal Company

Fairview Road

Dial AL 2-7321

Asheville, North Carolina

Today Is Some Man's Birthday
SEE
FIELDS MEN'S CORNER
FOR YOUR MAN'S GIFT

DALES BEAUTY SALON
"For Women Who Care"
57 Haywood Street
ALpine 2-1711

HAMRICK FEED COMPANY

ASHEVILLE INSURANCE AGENCY
GENERAL INSURANCE
555 Merrimon Avenue ALpine 2-3581

Industrial Vending Corporation

290 Haywood Road

QUICK AS A WINK
740 Merrimon Avenue
ONE HOUR
DRY CLEANING
THREE HOUR
LAUNDRY

BILTMORE PRESS
COMMERCIAL PRINTERS
PUBLISHERS AND LITHOGRAPHERS
9 Valley Street AL 2-4476

GROUNDBREAKING !

The culmination of years of hope and study was finally at hand. Members of the Board of Trustees and the North Carolina State Board of Higher Education gathered for the event, the greatest milestone in the history of Asheville-Biltmore College.

Above, students gather around the bulldozer, while the Board members assemble for the official photograph of the event. Below, Mr. Robin F. Phillips, Chairman of the Board of Trustees, turns the first shovel of dirt, the symbol of great things to come.

LANGREN HOTEL
BARBER SHOP

BILTMORE CLEANERS AND LAUNDRY, INC.
Brook Street — Dial AL 2-5681
Biltmore, North Carolina

LIBERTY TIRE COMPANY
253 Biltmore Avenue
Dial AL 2-4346

ATKINS-HARPER LUMBER CO.
332 Haywood Road — AL 2-2491
Asheville, North Carolina

THE FOOD BAR
DANCING AND PRIVATE PARTIES
Accommodations for 80
373 Biltmore Avenue

Blue Ridge Trucking Company
KOON DEVELOPMENT
Phone AL 2-1531
Biltmore, North Carolina

COOK COAL COMPANY
194 Haywood Road
West Asheville

INGLE TRANSFER & STORAGE CO.
44 Valley Street
Dial AL 2-2731

DUNN & WILLIAMS FUNERAL HOME
24 HOUR AMBULANCE SERVICE
57 North Spruce Street
AL 2-2767

SCHRAFFT'S
"The Nation's Leading Candies"
ON SALE AT GOOD
STORES EVERYWHERE
$1.00 — $2.00 Lb.

Candy is Delicious Food
ENJOY SOME EVERY DAY!

Forest Manor Restaurant
866 Hendersonville Road
Dial AL 4-2097

MORGAN BROS., INC.
Wholesale Distributors
67 Broadway, Asheville, N. C.

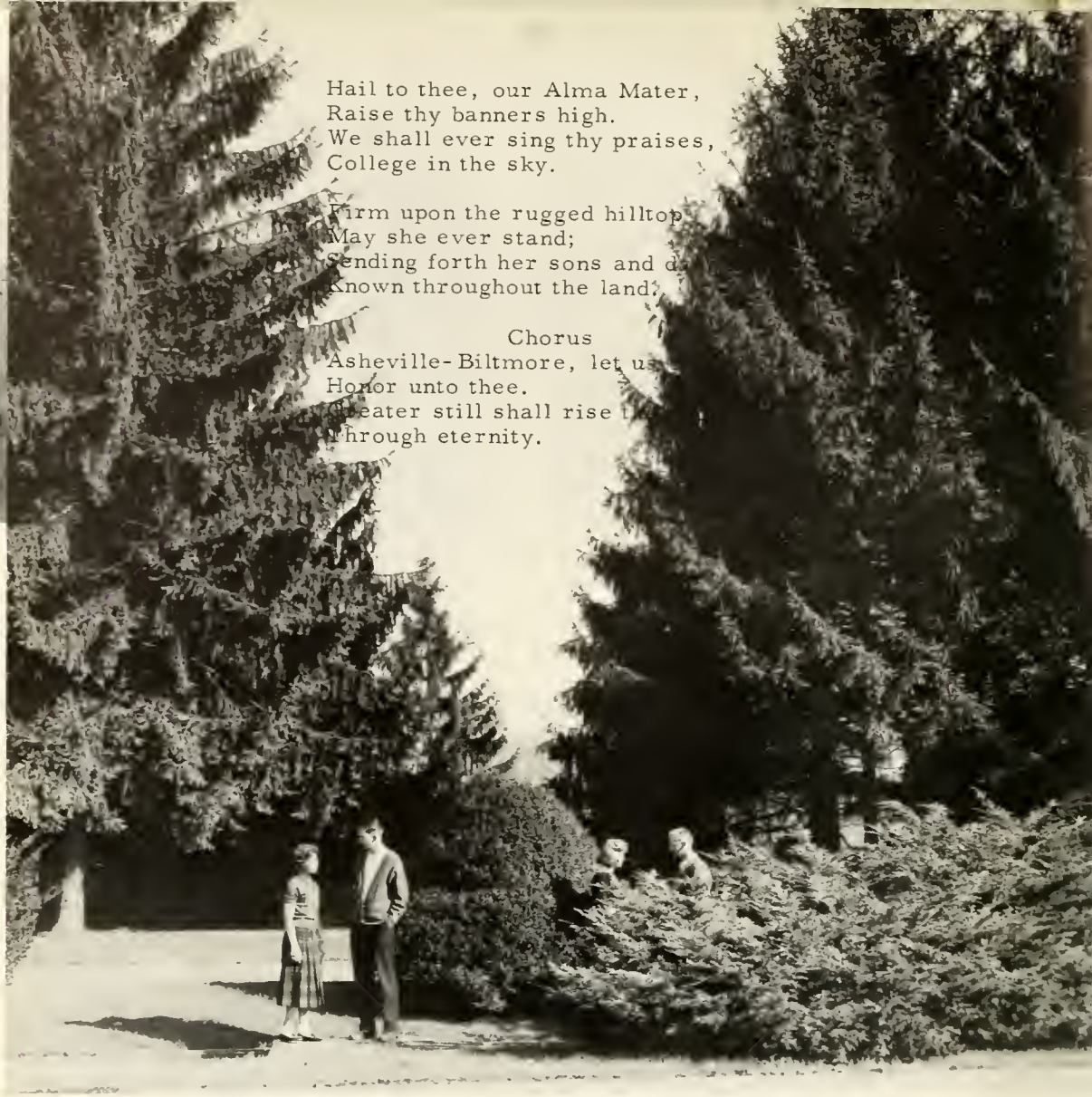

This has been Asheville-Biltmore today. For tomorrow, and the future, we can only guess. But we are sure that the College will become a dominant force in the future of Asheville, Buncombe County and the State of North Carolina. We have brought you scenes of campus life, social events and the various activities that make college such an enjoyable part of our lives. We hope that we have given you a better and broader understanding of

THE
OLD
AND
THE
NEW